

# Materials, Supplies, & Cutting Diagram No. 155

## Two-Tone Night Stand

<b>A</b>	Sides (2)	$\frac{3}{4}$ ply. - $17\frac{3}{4} \times 22\frac{1}{4}$	<b>N</b>	Drawer Back (1)	$\frac{3}{4} \times 3\frac{7}{8} - 16\frac{3}{8}$
<b>B</b>	Top/Bottom/Divider (3)	$\frac{3}{4}$ ply. - $17\frac{1}{2} \times 17$	<b>O</b>	Drawer Sides (2)	$\frac{1}{2} \times 3\frac{7}{8} - 16\frac{1}{2}$
<b>C</b>	Edging (1)	$\frac{1}{4} \times \frac{3}{4} - 115$ (rgh.)	<b>P</b>	Drawer Bottom (1)	$\frac{1}{4}$ ply. - $16 \times 15\frac{7}{8}$
<b>D</b>	Back (1)	$\frac{1}{4}$ ply. - $17\frac{1}{2} \times 22\frac{1}{4}$	<b>Q</b>	Drawer Stops (2)	$\frac{3}{4} \times \frac{3}{4} - 3$
<b>E</b>	Legs (4)	$1\frac{3}{4} \times 1\frac{3}{4} - 5$			
<b>F</b>	Rails (4)	$\frac{3}{4} \times 2\frac{1}{2} - 17$			
<b>G</b>	Corner Blocks (4)	$\frac{3}{4} \times 3\frac{1}{2} - 7$			
<b>H</b>	Shelf (1)	$\frac{3}{4}$ ply. - $16\frac{3}{8} \times 16\frac{1}{2}$			
<b>I</b>	Door Stiles (2)	$\frac{3}{4} \times 2\frac{1}{2} - 15\frac{7}{8}$			
<b>J</b>	Door Rails (2)	$\frac{3}{4} \times 2\frac{1}{2} - 12\frac{1}{8}$			
<b>K</b>	Door Panels (2)	$\frac{1}{4}$ ply. - $12\frac{1}{8} \times 11\frac{5}{8}$			
<b>L</b>	Top (1)	$\frac{3}{4} \times 19 - 20$			
<b>M</b>	Drawer Front (1)	$\frac{3}{4} \times 3\frac{7}{8} - 16\frac{3}{8}$			

- (16) #8 x  $1\frac{1}{4}$ " Fh Woodscrews
- (4)  $\frac{1}{4}$ " Spoon-style Shelf Pins
- (2)  $1\frac{1}{8}$ "-dia. Wood Knobs
- (2) #8 x  $1\frac{1}{2}$ " Fh Woodscrews
- (1 pr.) 120° Full-Inset Concealed Hinges w/Screws
- (6) Nylon Stem Bumpers
- (4) #8 x  $1\frac{1}{4}$ " Rh Woodscrews w/Washers

$\frac{3}{4}$ " x 6" - 96" Cherry (4.0 Bd. Ft.)

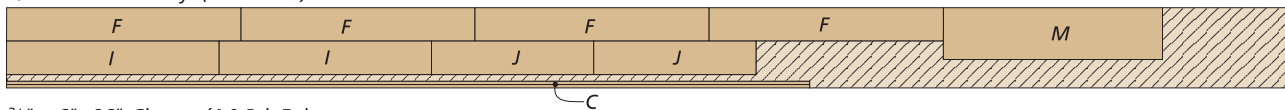

$\frac{3}{4}$ " x 6" - 96" Cherry (4.0 Bd. Ft.)



$\frac{3}{4}$ " x  $4\frac{1}{2}$ " - 72" Hard Maple (2.25 Bd. Ft.)

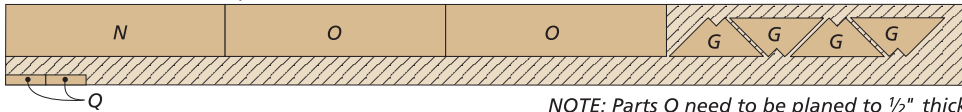

NOTE: Parts O need to be planed to  $\frac{1}{2}$ " thick

$1\frac{3}{4}$ " x  $2\frac{1}{2}$ " - 24" Cherry (1 Bd. Ft.)

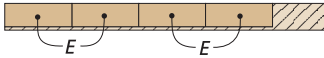

$\frac{3}{4}$ " - 48" x 96" Cherry Plywood

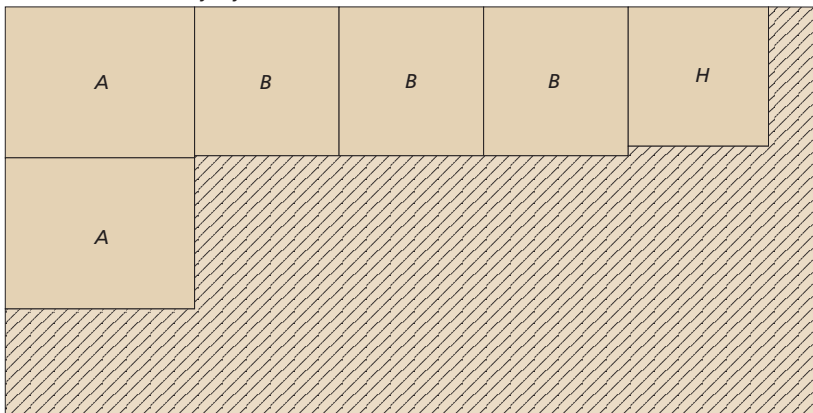

$\frac{1}{4}$ " - 48" x 24" Cherry Plywood

